

1 **Front**
Scale: 1" = 1'-0"

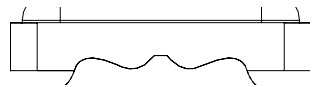

3 **Front Panel**
Scale: 1" = 1'-0"

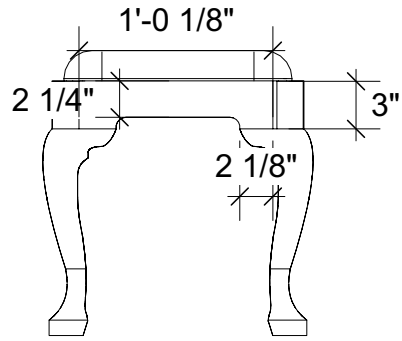

2 **Side View**
Scale: 1" = 1'-0"

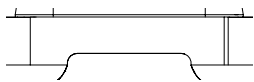

4 **Side Panel**
Scale: 1" = 1'-0"

1. Corner braces should be mitered at 45
- Braces should be screwed into the inside of the leg.
- use wood glue and brad nails to attach to front and side panels.

2. **Cut List**
4x4
- (4) @ 1'-3 7/8"
Plywood
- @ 1'-6 3/4" x 1'-3 5/8"
- (2) 1'-3 1/2" x 3"
- (2) 11 5/8" x 3"
2x4
- (4) @ 4 7/8"

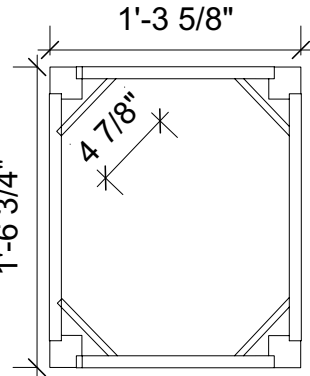

5 **Top View**
Scale: 1" = 1'-0"

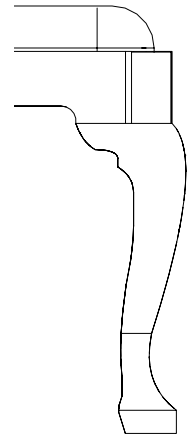

6 **Leg Profile**
Scale: 1 1/2" = 1'-0"



7 **Final Rendered Drawing**
Scale: 3/4" = 1'-0"

Title Cabriole-Legged Stool		
Drawing Number 1/1	Drawn By L. Ethridge	Date 5/3/2022
CAD File Name Larkin'sCabrioleleggedstoolS2022.vwx		

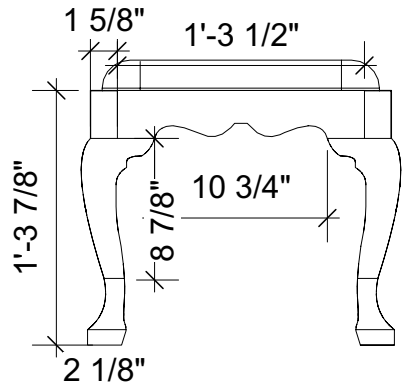

1 **Front**
Scale: 1" = 1'-0"

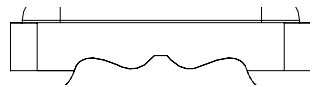

3 **Front Panel**
Scale: 1" = 1'-0"

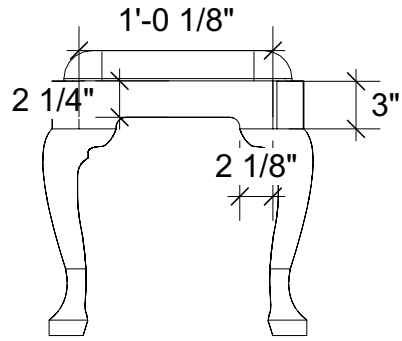

2 **Side View**
Scale: 1" = 1'-0"

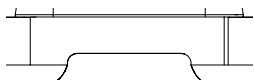

4 **Side Panel**
Scale: 1" = 1'-0"

1. Corner braces should be mitered at 45
- Braces should be screwed into the inside of the leg.
- use wood glue and brad nails to attach to front and side panels.

2. **Cut List**
4x4
- (4) @ 1'-3 7/8"
Plywood
- @ 1'-6 3/4" x 1'-3 5/8"
- (2) 1'-3 1/2" x 3"
- (2) 11 5/8" x 3"
2x4
- (4) @ 4 7/8"

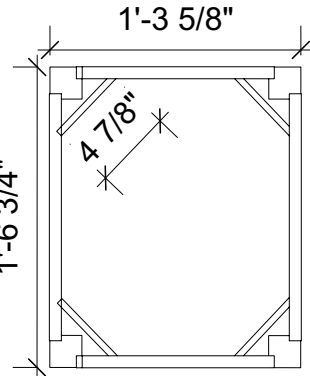

5 **Top View**
Scale: 1" = 1'-0"

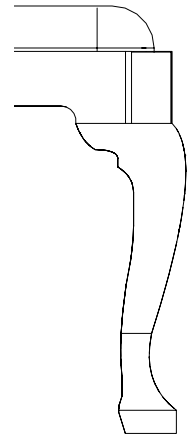

6 **Leg Profile**
Scale: 1 1/2" = 1'-0"



7 **Final Rendered Drawing**
Scale: 3/4" = 1'-0"

Title Cabriole-Legged Stool		
Drawing Number 1/1	Drawn By L. Ethridge	Date 5/3/2022
CAD File Name Larkin'sCabrioleleggedstoolS2022.vwx		